

the perceptual present

для 4-х флейт, бас гитары и электрооргана

Довлет АНЗАРОКОВ

♩=180

Flute I: *p* (measures 1-2)

Flute II: *p* (measures 3-4)

Flute III: *p* (measures 5-6)

Flute IV: (measures 1-6)

Bass Guitar: (measures 1-6)

Electric Organ: (measures 1-6)

Flute I: (measures 7-12)

Flute II: (measures 7-12)

Flute III: (measures 7-12)

Flute IV: *p* (measures 7-12)

13

I
II
III
IV

20

I
II
III
IV

27

I
II
III
IV

34

I
II
III
IV

40

I
II
III
IV

47

I
II
III
IV

54

59

64

70

75

81

86

90

94

98

102

105

109

113

117

121

125

129

133

137

141

145

149

153

157

161

165

169

173

177

181

185

189

205

209

213

217

II

III

IV

221

II

III

IV

225

I

II

III

IV

229

233

237

241

245

249

253

I

II

III.

IV

Bass

E. Org.

mp

mp

257

I

II

III.

IV

Bass

E. Org.

mp

mp

261

I
II
III
IV
Bass
E. Org.

265

I
II
III
IV
Bass
E. Org.

269

I
II
III
IV
Bass
E. Org.

273

I
II
III
IV
Bass
E. Org.

cresc.

cresc.

cresc.

cresc.

cresc.

cresc.

277

I
II
III
IV
Bass
E. Org.

281

I
II
III
IV
Bass
E. Org.

285

I
II
III
IV
Bass
E. Org.

289

I
II
III
IV
Bass
E. Org.

293

297

301

I
II
III
IV
Bass
E. Org.

305

I
II
III
IV
Bass
E. Org.

309

I
II
III
IV
Bass
E. Org.

313

I
II
III
IV
Bass
E. Org.

317

I

II

III.

IV

Bass

E. Org.

321

I

II

III.

IV

Bass

E. Org.

325

Part I: Treble clef, eighth-note patterns with slurs and ties.
Part II: Treble clef, eighth-note patterns with slurs and ties.
Part III: Treble clef, eighth-note patterns with slurs and ties.
Part IV: Treble clef, eighth-note patterns with slurs and ties.

329

Part I: Treble clef, eighth-note patterns with slurs and ties.
Part II: Treble clef, eighth-note patterns with slurs and ties.
Part III: Treble clef, eighth-note patterns with slurs and ties.
Part IV: Treble clef, eighth-note patterns with slurs and ties.
Bass: Bass clef, whole notes with a slur across four measures.
E. Org.: Bass clef, whole notes with a slur across four measures.

333

I
II
III
IV

337

I
II
III
IV
Bass
E. Org.

341

I

II

III.

IV

Bass

E. Org.

345

I

II

III.

IV

Bass

E. Org.

349

I

II

III.

IV

Bass

E. Org.

353

I

II

III.

IV

Bass

E. Org.

357

I *ppp* *f*

II

III

IV

361

II

III *p*

IV

Bass

E. Org.

365

II

III

IV

369

I *p*

II *p*

III *sempre f*

IV *sempre f*

Bass *p*

E. Org. *p*

373

III

IV

Bass

E. Org.

377

III

IV

III. 379

IV

the perceptual present

Flute I

для 4-х флейт, бас гитары и электрооргана

Довлет АНЗАРОКОВ

$\text{♩} = 180$

p

15

29

48

59

69

79

86

92

98

104

111

ppp < *p*

118

125

132

138

144

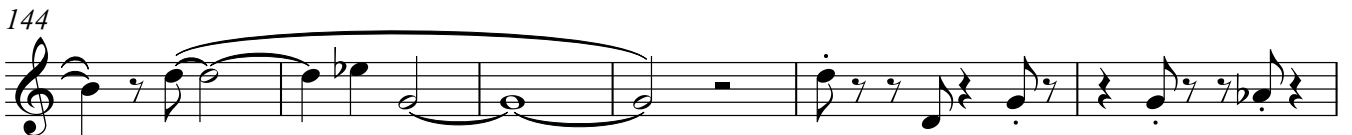

150

155

160

165

227

233

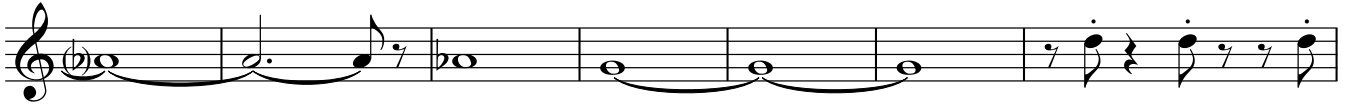

240

244

248

252

256

260

264

268

272

276

cresc.

280

f

284

288

292

296

300

304

308

312

316

320

324

328

332

336

340

344

348

352

356

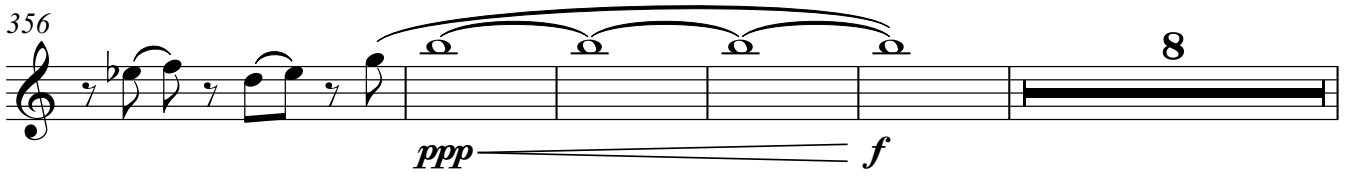

369

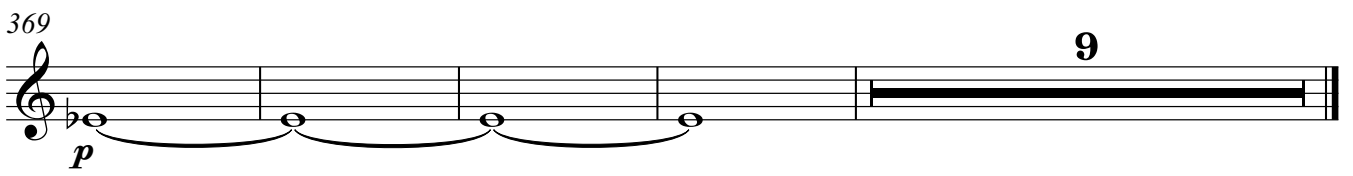

Flute II

the perceptual present

для 4-х флейт, бас гитары и электрооргана

Довлет АНЗАРОКОВ

♩=180

2 6 4

p

15 6 7

31 6 4 6

49 6 2 2

62 2 4 2

73 2 2 3

83

90

97 2

103

108

116

121

126

131

136

141

146

151

156

161

166

172

177

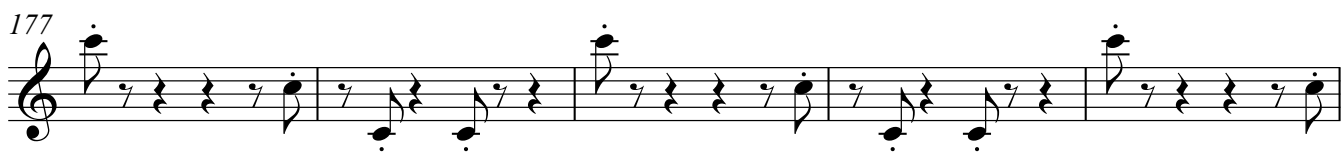

182

187

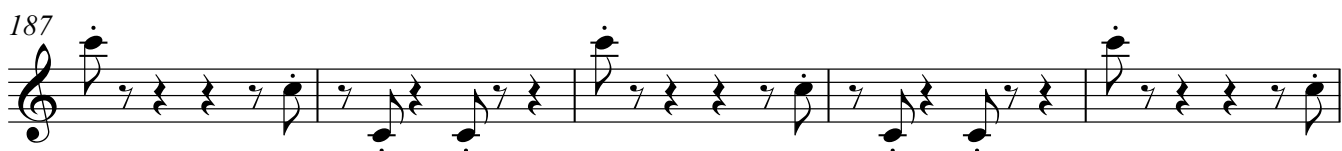

192

196

Flute II

202

p

207

212

217

222

227

232

237

242

247

252

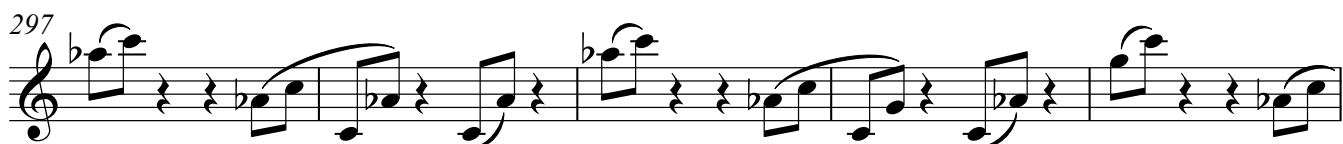
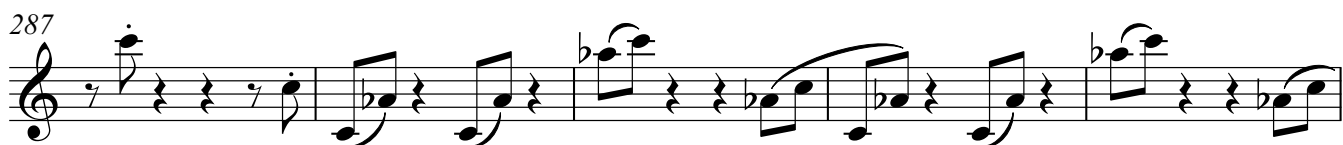
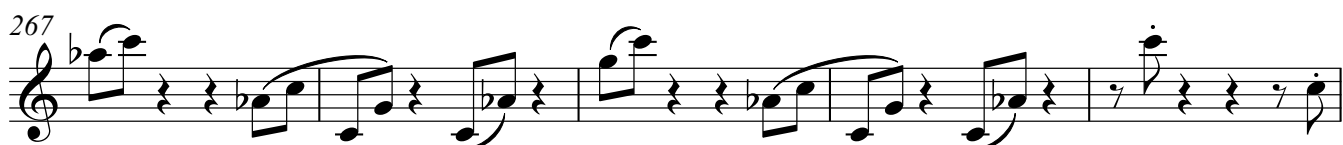
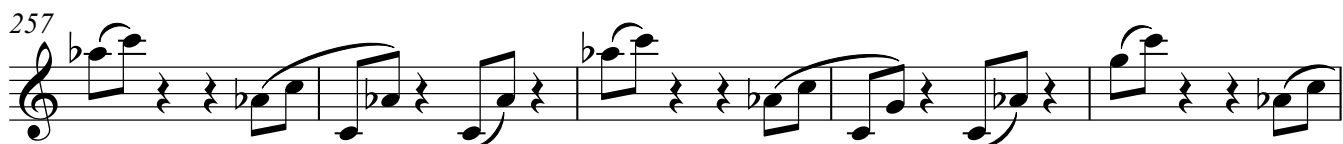

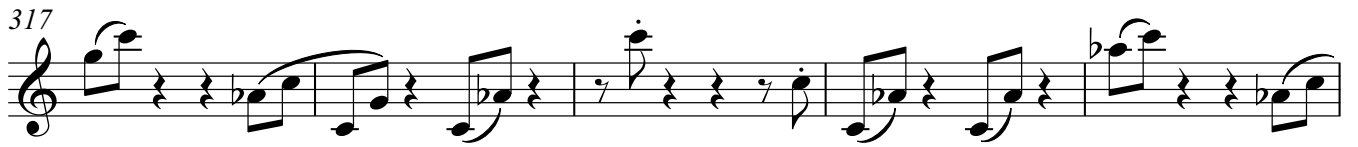

Flute II

359

363

367

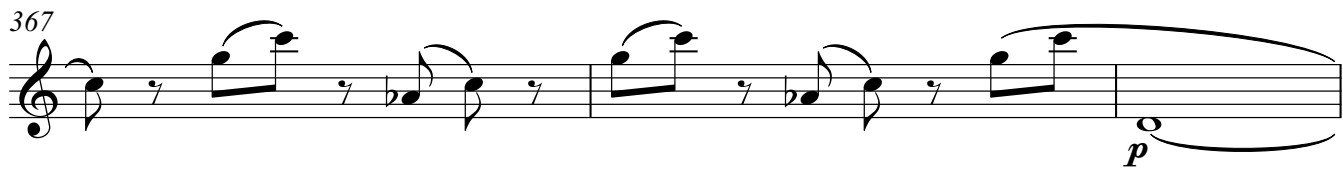

370

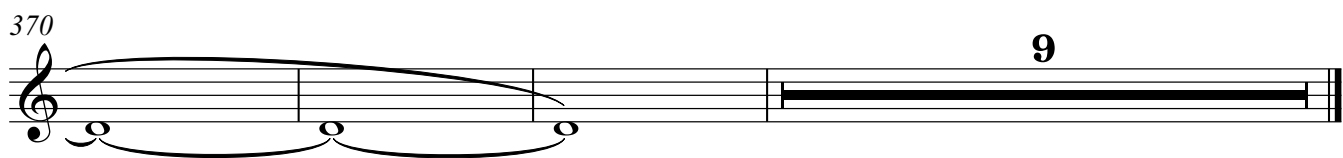

Flute III

the perceptual present

для 4-х флейт, бас гитары и электрооргана

Довлет АНЗАРОКОВ

♩=180

3 6 5

p

17

7 5

32

6 5 7

52

3 3 2

63

3 2 3

74

2 3

83

90

Flute III

96

102

107

112

117

122

127

132

137

142

147

152

157

162

167

172

177

182

187

192

197

202

207

212

217

222

227

232

237

242

250

255

260

Flute III

320

325

330

335

340

345

350

354

358

362

369

sempre f

Flute III

373

377

379

Flute IV

the perceptual present
для 4-х флейт, бас гитары и электрооргана

Довлет АНЗАРОКОВ

♩=180

6 4 5

p

18

7 7

35

4 5 7

53

4 2

63

3 4

74

2 3 2

84

90

96

101

106

111

116

121

126

131

136

141

146

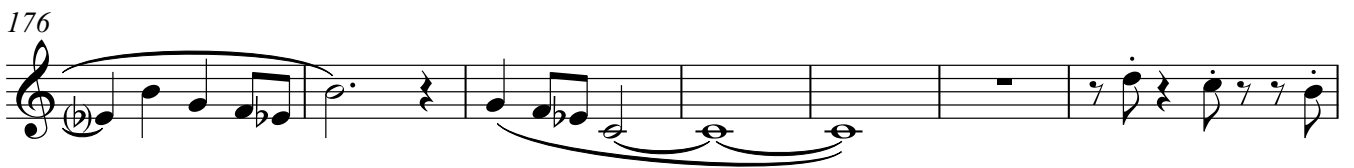

210

215

223

232

237

241

245

249

253

257

261

309

313

317

321

325

329

333

337

341

345

349

353

357

361

365

369

373

377

380

Bass Guitar

the perceptual present

для 4-х флейт, бас гитары и электрооргана

Довлет АНЗАРОКОВ

♩=180

254

261

271

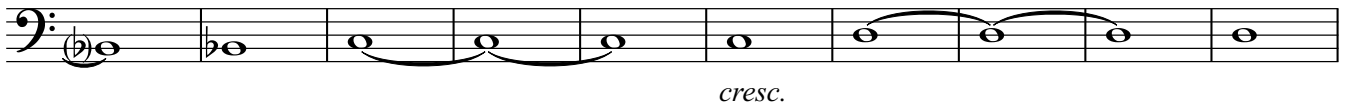

281

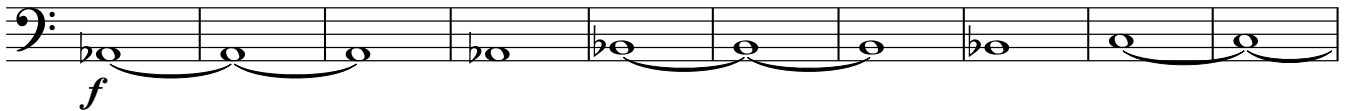

291

301

311

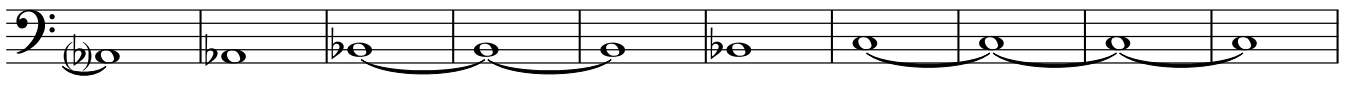

321

339

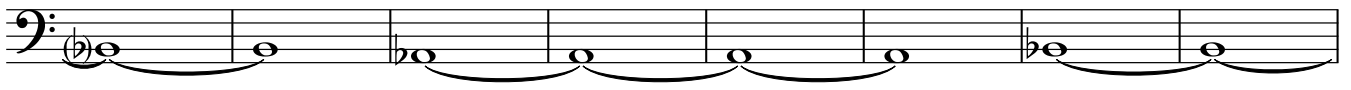

347

361

370

Electric Organ

the perceptual present

для 4-х флейт, бас гитары и электрооргана

Довлет АНЗАРОКОВ

♩=180

254

261

271

281

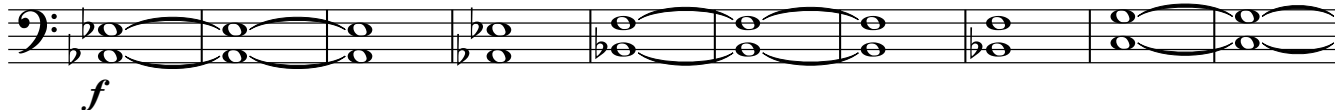

291

301

311

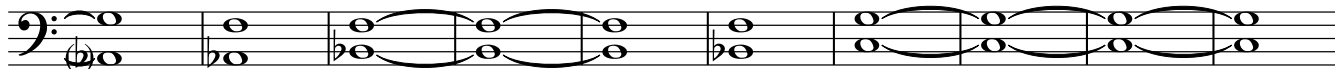

321

339

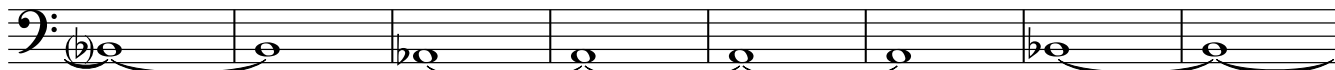

347

Electric Organ

361

370
